1956

THE

W

HIGH SCHOOL

AMBASSADOR

Richmond County School Board

Digitized by the Internet Archive
in 2019 with funding from
LYRASIS and LYRASIS Members

https://archive.org/details/ambassadorthe1956wars

THE AMBASSADOR

PUBLISHED BY THE SENIOR CLASS

WARSAW HIGH SCHOOL

WARSAW, VIRGINIA

DEDICATION

Because of his tireless efforts for our interests and his constant understanding of our diverse needs throughout our high school career, we, the graduating class of 1956, dedicate "The Ambassador" to our greatly beloved principal, Leslie C. Hodges.

ADMINISTRATION

Autographs

Robert L. Ripley

Marie S. Lamb

Mildred J. Griffith

ADMINISTRATION

R. E. PEED

SCHOOL BOARD

NORMAN EDWARDS

Not Pictured:
MRS. JAMES LAMB
Visiting Teacher

RUSSELL HAMMACK
School Board Member

MRS. ARTHUR PACKETT

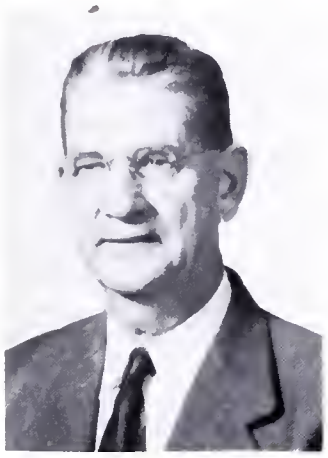

R. T. RYLAND
Superintendent of Schools

MRS. WALTER GRIFFITH
Elementary Supervisor

P. T. A.

JAMES HEFLIN
President

MRS. CLIFTON PARR
Vice-President

MRS. MARSHALL COGGIN
Secretary

MRS. ELEANOR CAMPBELL
Treasurer

AMBASSADOR STAFF

EDITOR
Patty Pearson

CIRCULATION MANAGER
Bobby Schools

BUSINESS MANAGER
John W. Elliott

ADVERTISING MANAGER
Marietta Peyton

ASSISTANT ADVERTISING MANAGER
Polly Scott

ART EDITOR
Donald Bowen

SPONSOR
Mrs. R. S. Hall

TYPIST
Alice King

FACULTY

Autographs

FACULTY

LESLIE C. HODGES, Principal
A.B., M. Ed.
William and Mary
University of Maryland
Algebra I, Plain Geometry

MIRIAM D. RICE
Smithdeal Massey
Choral Music

HENRY C. SEWARD, B.S.
Collegiate Professional
V.P.I.
Agriculture, Athletic Dir.

DONALD E. NICODEMUS
George Washington University
Instrumental Director

RUBY T. DELANO, B.S.
Madison College
Home Economics, Manager of
Cafeteria

THELMA T. LOWERY
Mary Washington College
B.S. Degree
Sociology, Government,
World Geography, Social
Studies.

FACULTY

PAULINE E. DELANO
Madison College, B. S.
English, Latin, World History

CARRIE R. HALL, B. S.
Madison College
William and Mary
English, History

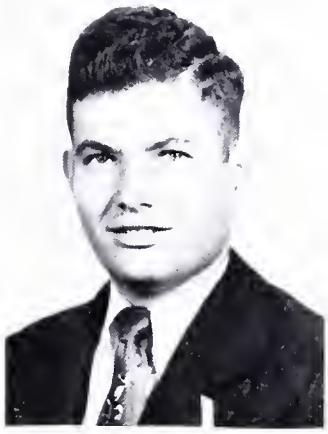

RICHARD H. DAIGER, B. S.
Longwood College
Typing, Shorthand, General
Business, Bookkeeping

A. G. W. Christopher Jr. B. S.
Hampden-Sydney
Science, Math, Biology,
Algebra

ODESSA K. SEWARD
V. P. I.
State Teachers College -
Radford, Virginia
Normal Professional
Seventh Grade

MARY LEE TAYLOE
Mary Washington, Barry,
R. P. I., Collegiate
Professional - Sixth Grade

FACULTY

MABLE R. MONSON
Longwood College
Elementary Professional
Grade 5B

CHARLOTTE E. LEWIS
Wilson Teachers College
B. S.
Grade 5A

BEATRICE D. SANDERS
Madison College
William and Mary
Normal Professional
Fourth Grade

LOUISE B. CRABBE
Mary Washington
William and Mary
Normal Professional
3rd. Grade

REBECCA P. ANDERSON
Mary Washington College
William and Mary
Special Certificate
2nd Grade

ELIZABETH C. BAILEY
Brenau College
A. B. Normal Professional
1st Grade

SENIOR CLASS HISTORY

Thirty-six boistrous little boys and girls started out to explore a new world at Warsaw High School in September of 1944 with fear and trepidation in their souls but an abundance of energy and diabolic wickedness to match it. Mrs. Hodges soon put us at ease and we began to get acquainted.

As the years rolled by many of the thirty-six left us, but we were also joined by Patty Pearson and Joan Shockley in the second grade; John Wesley Elliott in the third, and Polly Scott in the fourth. Louise Oliff, Barbara Heflin, and Doris Packett were transferred from Newland here in the seventh grade.

Each year we became more and more experienced and our world became bigger and bigger. Each of us holds our own memories of those first seven years and of our teachers, who so willingly gave of their time and knowledge to guide us through the years. Remember them? "Miss Helen" (Mrs. Hodges); Mrs. Seward, Miss Louise Crabbe, Mrs. Gouldin, Mrs. Snyder and Miss Lansdal Booth.

Well, the longest years were behind us and after having a delightful summer holiday we returned. To become freshmen? No! We became guinea pigs. We were given the privilege of becoming the first eighth grade at Warsaw High School. Mrs. Lowery, our home room teacher, heard so much groaning and grumbling that she has never wanted to go through the torture of having us again.

The girls will always remember their agriculture class and Mr. Seward's jokes, and the boys will ever cherish the memories of ironing clothes, dusting furniture and scrubbing the floors of the home economics building.

In September 1952, we launched upon our high school career with the great ambition of becoming seniors. Quite a few things happened our freshman year, from skunks being put under the school to John Lewis sticking his head through a window pane. A most exciting event during this year was winning the championship in baseball on May 22. We might not have been famous for brains but we were building a reputation for brawn.

Time passed quickly and we soon found ourselves sophomores. We again won the championship baseball game, with Omo as our star pitcher. This year was full of fun and excitement. Because there were no juniors to give the seniors their banquet, we took over under the guidance of our home room teacher, Mrs. Richard Hall. We had almost as much fun preparing for it as we did attending it.

We completed another year, and now we were juniors in high school. Mrs. Francis Delano was our home room teacher that year and also served as letter carrier for Barbara. We all had a lovely time at our class picnic and spring dance. Our most thrilling day, however, came toward the end of the year; it was the day we ordered our class rings, wondering if the day would ever come when we would be wearing them.

Well, the time was here. We were now SENIORS, the oldest class in school Our rings were here and we were proudly wearing them.

We gave our senior play "Lena Rivers" on November 18. We found dramatic talent where no one suspected its presence.

We enjoyed all of our S.C.A. dances and especially our junior-senior banquet. The juniors did an excellent job and we are grateful to them for giving us such a memorable evening.

Graduation is here at last, and full of pride and dignity we are ready to assume our duties in the great world beyond the environs we have enjoyed for twelve years.

Now, in closing, we, the Senior Class, would like to express our gratitude to all the teachers who have made possible our graduation. As each of us part and go our separate ways, we will always think of our high school days as ones filled with most pleasant memories.

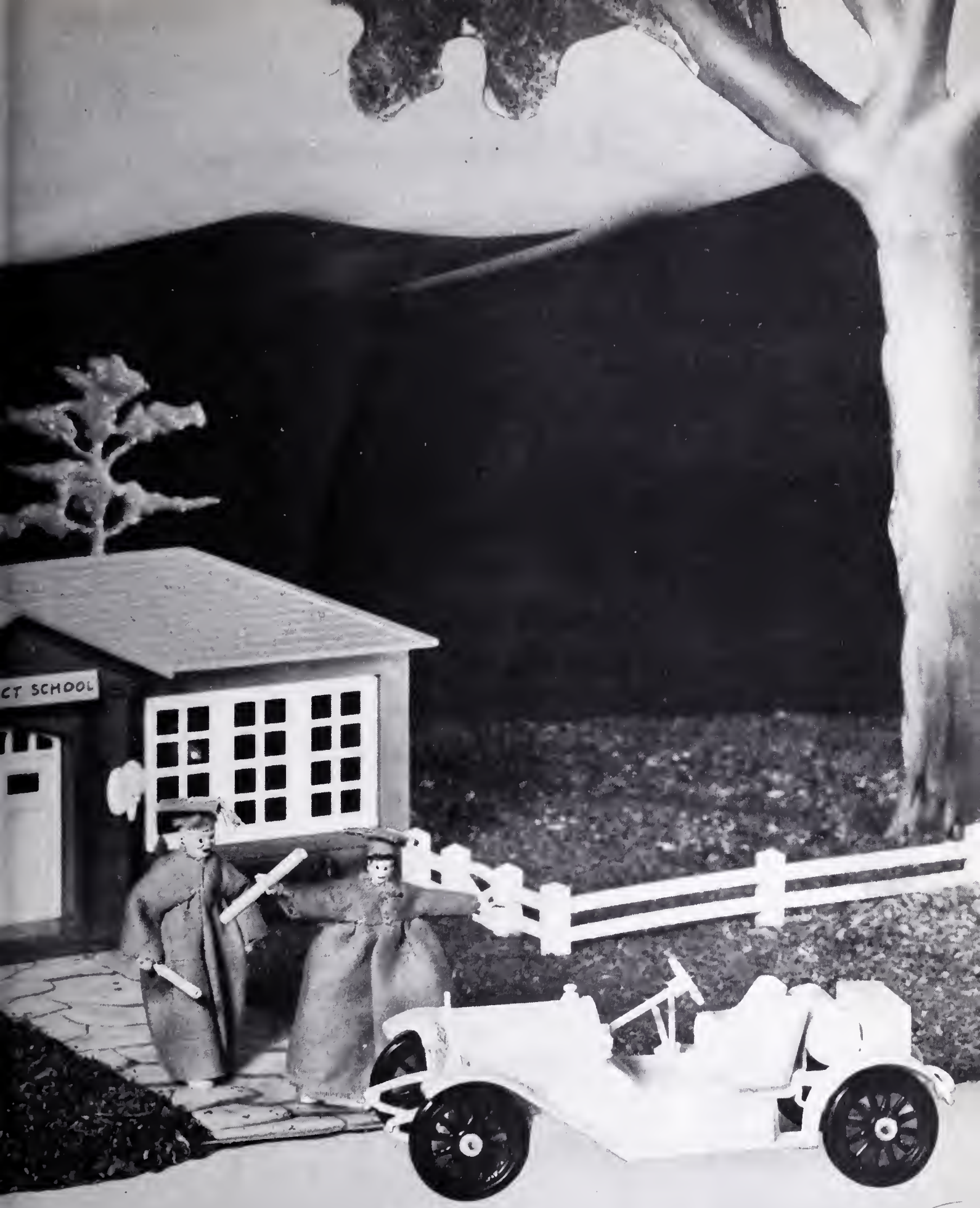

SENIORS

Autographs

Marietta Peyton

Barbara Hefflin

SENIORS

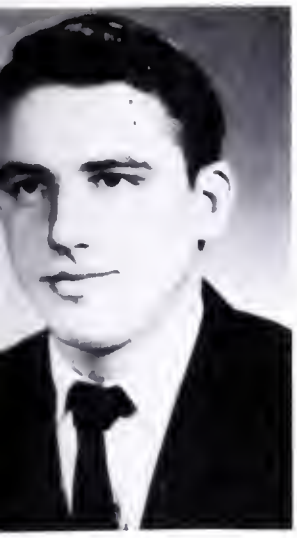

ROBERT BRUCE BELFIELD
S. C. A. 1, 2, 3, 4; Band 2; F. F. A. 1, 3; Reporter F. F. A. 2; Secretary, F. F. A. 4; Secretary, 4-H Club 4; K. V. G. Crew 2; President, 4-H Club County Council 4; Vice-President, 4-H Club 3.

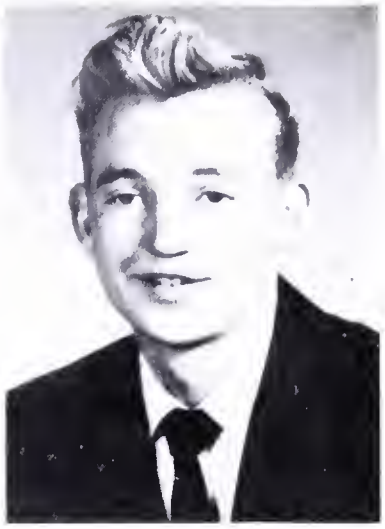

LEONARD LEE BRYANT
S. C. A. 1, 2, 3, 4; 4-H Club 1, 2, 3, 4; F. F. A. 1, 2, 3, 4.

JAMES ALBERT CHRISTOPHER, JR.
S. C. A. 1, 2, 3, 4; F. F. A. 1; Vice-President F. F. A. 3; Baseball 1, 2, 3, 4; Basketball 2, 3, 4; Senior Play 4; Glee Club 2; Secretary and Treasurer of Class 2.

MARY MAREE DAVIS
S. C. A. 1, 2, 3, 4; Band 1, 2, 3, 4; F. H. A. 1; 4-H Club 1; Tennis Club 1, 2; Basketball 3, 4; Glee Club 4; Senior Play 4; Newspaper Staff 4.

DIETRICH DEAN DELANO
S. C. A. 1, 2, 3, 4; Glee Club 2; Newspaper Staff 3, 4.

JOHN LEWIS ELLIOTT
S. C. A. 1, 2, 3, 4; F. F. A. 1, 2, 3, 4; Bus Patrol 1, 2; Glee Club 2, 3, 4.

SENIORS

JOHN WESLEY ELLIOTT
S. C. A. 1, 3; Secretary, S. C. S. 2; President, S. C. A. 4; F. F. A. 1, 2; Glee Club 2; President, F. F. A. 3; Senior Play 4; Business Manager, Annual 4; Program Chairman, 4-H Club 4.

BARBARA ANNE HEFLIN
Basketball 1, 2, 3; Co-Captain, Basketball 4; Softball 1, 2, 3, 4; Beta Club 1, 2; Vice-President Beta Club 3; Reporter, Beta Club 4; S. C. A. 1, 2, 3; Secretary and Treasurer, S. C. A. 4; 4-H Club 1; Glee Club 2; Treasurer, Glee Club 4; Vice-President of Class 3; Newspaper Reporter 3, 4; Senior Play 4; May Court 4.

ANN KOSSLOW MARKS
S. C. A. 1, 2, 3, 4; Band 1, 2, 3, 4; 4-H Club 1; Beta Club 1, 2, 3, 4; Tennis Club 2, 3, 4; Newspaper Staff 3, 4; Treasurer, Beta Club 3; Vice-President of Class 4; Glee Club 4; Cheer Leader 2; Senior Play 4.

WILLIAM EDWARD NORTHERN
4-H Club 1, 2, 3, 4; K. V. G. Crew 1, 2, 3; Beta Club 1, 2, 3, 4; Basketball 1, 2, 3; Band 2, 3, 4; Baseball 2, 3; One Act Play 3, 4; Newspaper Staff 3, 4, Senior Play 4; S. C. A. 1, 2, 3, 4.

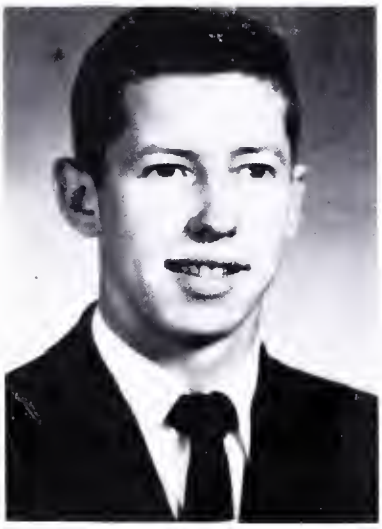

WILLIAM HUNTER OMOHUNDRO, III
F. F. A. 1, 2, 3, 4; Baseball 1, 2, 3, 4; Glee Club 2; President of Class 2; Basketball 1, 2, 3, 4; Secretary of Class 3; Vice-President, S. C. A. 3; Senior Play 4; Treasurer, F. F. A. 4; Captain of Basketball 1, 2, 3, 4; King 3.

PATRICIA COSETTE PEARSON
S. C. A. 1, 2, 3, 4; Beta Club 1, 2, 3; President, Beta Club 4; Band 1, 2, 3; 4-H Club 1; Tennis Club 1, 2, 3, 4; One Act Play 3; Newspaper Staff 2; Editor of School Paper 3, 4; Editor of Annual 4; Secretary of Class 4; Glee Club 4; Senior Play 4.

SENIORS

MARIETTA HALL PEYTON
Basketball 1, 2, 3, 4; S. C. A. 1, 2, 3, 4; 4-H Club 1; Tennis Club 1, 2, 3, 4; Vice-President of Class 1; Glee Club 2, 4; Secretary and Treasurer of S. C. A. 3; May Court 2; Maid of Honor 3; Class Reporter 3; President of Class 4; Senior Play 4; May Queen 4; Annual Staff 4; Band 3, 4.

ROBERT WILLIAM SCHOOLS, JR.
Secretary and Treasurer of Class 1; Vice-President of Class 2; F. F. A. 2, 4; Baseball 2, 3, 4; President of Class 3; Basketball 3, 4; President of S. C. A. 3; Senior Play 4; S. C. A. 1, 2, 4.

JOYCE ANNE SCOTT
S. C. A. 1, 2, 3, 4; 4-H Club 1, 2, 3; Junior Leader 1, 2; Secretary, 4-H Club 2; Program Chairman, 4-H Club 1; Band 2, 3, 4; Librarian 3; Glee Club 2, 4; Tennis Club 1, 2, 3, 4; Basketball 2, 3; Senior Play 4; Newspaper 3, 4.

LELIA RAY SCOTT
4-H Club 1, 2; S. C. A. 1, 2, 3, 4; Softball 1, 4; Band 1, 2; Tennis Club 3, 4; Newspaper Staff 3, 4; Annual Staff 4; Secretary, Glee Club 2; Prompter, Senior Play 4; Maid of Honor 4.

JOAN WYATT SHOCKLEY
4-H Club 1, 2, 3, 4; S. C. A. 1, 2, 3, 4; Basketball 1, 2, 3, 4; F. H. A. 1; Tennis Club 1, 2, 3; Newspaper Staff 3, 4; Glee Club 2, 3, 4; Song Leader 4; President, 4-H Club County Council 4; Captain of Basketball 4; Softball 4; Cheer Leader 2; Senior Play 4; Safety Patrol 1, 2, 4.

FRANK MATTHEW YEATMAN III
Basketball 1, 2, 3, 4; Baseball 1, 2, 3, 4; F.F.A. 1, 3; Secretary, F.F.A. 2; President, F.F.A. 4; 4-H Club 2, 3; Treasurer, 4-H Club 2; President, 4-H Club 2, 3, 4; S.C.A. 1, 2, 3, 4; Senior Play 4.

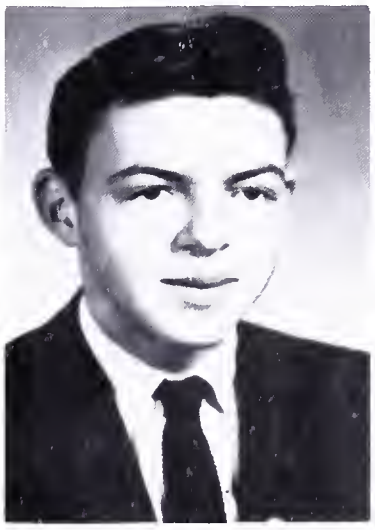

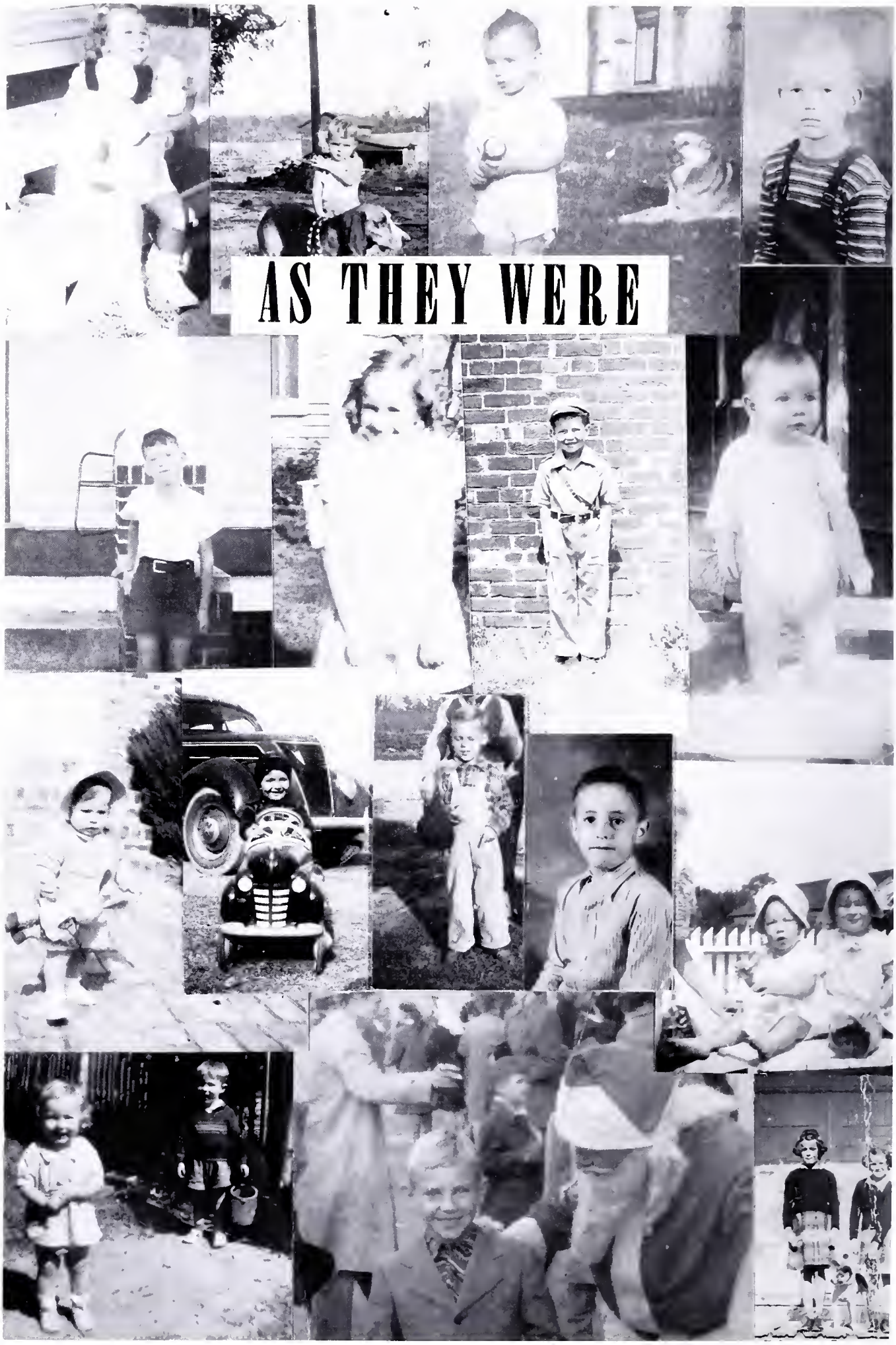
AS THEY WERE

CLASS PROPHECY

It is now the year 1976. I was just getting ready to take a pill for my supper when I remembered that it was time for me to enter my rocket ship, the "Casbar," and go back to the rush and fuss of life on the planet earth. As I enter the earth's atmosphere the helicopter traffic has conjested. By my watch it is now 27 O'clock, about 6:30 earth time. I have arrived just in time for the reunion of the "Seniors of 56". As I enter the ballroom, I am greeted by the Honorable Robert Schools and his wife, the former Miss Laura Lewis. Bobby says he's scared stiff as he has never presided over a meeting before. Glancing about the room I see almost all of my classmates. All of them seem to have prospered from studying so laboriously at Warsaw High School as each of the men are sporting bay windows. The former Joyce Scott says she doesn't mind a bit because the fatter they get the more girdles she can sell. I am told she used her first million dollars to buy slaughter houses in Chicago for her husband, so that he could see to it that the Warsaw High School lunch program would always have a fresh supply of beef on hand.

As we begin to be seated for our meal, this wild crash occurs. I am informed that J. A. Christopher and his third wife, the former Barbara Eisenhower, have just crawled out of his hot rod which just won the Virginia Derby for the purse of fifty thousand dollars. J. A. reports that he got his skill from riding around with Mary Meree, Marietta and myself after senior play rehearsals. Aside from his racing he is president of Wonder Foods Inc., a chain store throughout the planet earth. He and Frank Yeatmen, president of the planet earth, have agreed to join forces and split profits 50-50 if Frank will remove all traffic laws. Frank says it's wonderful to be the boss and not have someone picking on him all the time.

Mr. and Mrs. Jiles Scates seem very happy. Mrs. Scates is the alias hep cat Mary Meree Davis, and with them are their nine children that compose the Porridge Pot baseball team. Jiles has just bought Stratford Hall for the brood and for Mary Meree to train horses, so that she can support him.

Joan Shockley Whittaker, the first woman ambassador to Farmers Fork, is chatting with the world heavyweight champ "Muscles Delano." He has just defeated Slugger John Lewis Elliott. I hear the Slugger is taking up crocheting.

As you might notice, Mr. and Mrs. Bruce Belfield appear mighty happy now that Bruce has retired as Commander in Chief of the army and navy. I understand they now have fifteen grandchildren to occupy their leisure time.

John Wesley Elliott, architectural engineer, has just returned from "Mercury," where he has designed the latest thing in skyscrapers. John says he knew that getting Mr. Hodges to work his geometry would pay off in the long run.

It seems that the Governor of the United States, William Omohundro, has just returned from the world series played on Jupiter. He coaches the Warsaw Greenhorns as a hobby. As for a wife, I don't believe he has settled for any yet - same old Omo!

Marietta Peyton, Head Supervisor of the Nurses Institute of Minor Ailments, has just returned from Reno again where she has obtained her sixth divorce from none other than A. G. W. Christopher, Jr. It seems that Marietta hasn't changed over the years. She still can't resist the brutes.

Polly Scott, now one of James Hinson's models here in Warsaw, capital of the fashion world, is going to entertain us at her penthouse apartment on Naylors Avenue. Polly says the exercise she took at activity period did wonders to her figure.

Our dinner was served by none other than Dr. William Northern, who has studied cooking extensively so he can answer the 264 million dollar jackpot. Billy still never goes for chicken feed.

As we enter Polly's apartment we are greeted by the mayor of Haynesville, Leonard Bryant. He is leading his band and the newly organized Bootleggers Knights who are singing very reverently "It Is No Secret What the Cocktails and the Years Can Do." I couldn't resist a peek at the faculty table after that one.

It's a good thing that Dr. Patty Pearson and Dr. Ann Marks Morris are here so they can look after the health of their classmates. I imagine that we are going to supply them with quite a few visits for headache capsules due to drinking Hadacol and Coca-Cola at this reunion.

Well, it's now 5:30 in the morning and as each of us set out for our separate destinations the sky is conjested again. So into the "Casbar" and back to peace and quiet on Mars.

Finis

LAST WILL AND TESTAMENT

We, the members of the Senior Class of Warsaw High School, county of Richmond, state of Virginia, in the year of our Lord, Nineteen hundred fifty-six, being sane of mind and sound of body, do make and declare this our last will and testament.

To our beloved principal we leave our love and devotion and many hours of leisure after we are gone.

To our teachers we leave the lasting memories of the many trials and tribulations we have caused them.

BILLY NORTHERN wills his geometry tests, government questions and short naps in class to John Tayloe, who, he believes, will prosper from them.

BARBARA HEFLIN wills her trips to Richmond, her corny jokes, and her ability to find dark, gruesome parking places to Gloria Garnett and Leslie Wilkins.

BILLY OMOHUNDRO leaves his way of attracting all the girls and his athletic ability on the baseball diamond to Bladen Scott.

JOAN SHOCKLEY wills her passing infatuations with all the boys to Margie Pitts and Doris Packett.

JOHN WESLEY ELLIOTT leaves his ability in soccer ball and his brilliance in government class to Bobby Balderson.

PATTY PEARSON leaves her position as editor of the Bulldog's Bark to Ann Oliver.

BOBBY SCHOOLS wills his blond curly hair to Donald Bowen in hopes he will always keep his Toni well in trim.

MARY MEREE DAVIS leaves her athletic ability on the softball diamond and basketball court to Betty Jean Davis and Virginia Beale Brooks.

JUNIOR YEATMAN leaves his gun and dogs to Wilmot Bryant and hopes that he may have more success in his DEAR hunting than he has had with Betty Jean.

ANN MARKS wills her faithful church attendance and her willingness to help others to Verna Lee Jenkins and Elenora Scates.

BRUCE BELFIELD leaves his position in the army reserve and his romantic impulses to Julian Garland.

JOYCE SCOTT leaves her vitamin pills and Hadacol to Phyliss Franklin, Harriette Harper, and Alice King, in hopes they will grow to her stature.

DEAN DELANO wills his muscular build and his coy remarks to Donald Pierce.

MARIETTA PEYTON wills her undecided choice of male friends to Ida Ann Smith and Ann Balderson.

JOHN LEWIS ELLIOTT leaves his ten gallon felt hat to Chuck Shriner in hopes it will afford him protection from those junior girls.

POLLY SCOTT wills her tall and slim figure to Brenda Withers.

J. A. CHRISTOPHER leaves his athletic ability on the basketball court and baseball diamond to Kenneth France.

LEONARD BYRANT leaves his bus to Leslie Wilkins providing he keeps up the tradition of getting his riders to school after the first period.

The Senior Class leave their battered up erasers, and teachers, and the good ole times they had at Warsaw High School to the on-coming classes.

TOP ROW: Anne Balderson, Bobby Balderson, Donald Bowen, Va. Beale Brooks, Wilmot Bryant. SECOND ROW: Betty Davis, Kenneth France, Phyllis Franklin, Julian Garland. THIRD ROW: Gloria Garnett, Harriette Harper, Verna Jenkins.

ELEVENTH GRADE

TOP ROW: Alice King, Anne Oliver, Doris Packett, Donald Pierce. SECOND ROW: Margie Pitts, Barbara Rose, Elenora Scates, Bladen Scott, Chuck Shriner. THIRD ROW: Ida Anne Smith, John Tayloe, Margaret Webb, Leslie Wilkins, Brenda Withers.

TOP ROW: Peyton Balderson, Patsy Barrack, Charles Beck, Charles Brooks, Faye Davis, Jimmy Day. SECOND ROW: Rains Douglas, Arlene France, Ruth France, David Gallagher, L.W. Headley. THIRD ROW: Christine Jenkins, Laura Lewis, Becky Moore, Billy Mundie.

TENTH GRADE

TOP ROW: Vanelia Oakley, Albert Oliff, Frank Oliff. SECOND ROW: Peggy Pitts, Winston Rice, Gloria Rose, William Sanders, Hudnull Sanders. THIRD ROW: Rudolph Sanders, Carol Sandy, Howard Sanders, William Saunders, Jerry Tingle, Mary Elizabeth Wheeler.

TOP ROW: Jimmy Angolia, Jean Carrol Anthony, Wilton Beauchamp, Roland Brown, Barbara Jean Bryant, Johnny Bryant. SECOND ROW: Doris Calliec, Leanna Christopher, Bernard Davis, Oscar Delano, Franklin Dishman. THIRD ROW: Barbara Douglas, Margaret Elliott, Jerry Frances, Barbara Garnett.

NINTH GRADE

BOTTOM ROW: Donald Hall, Everett Hall, Rogar McNeal, Walter Morris. SECOND ROW: Fuller Packett, Billy Payne, Earl Pitts, Edward Scates, W. A. Scates. THIRD ROW: M.B. Seward, Alfred Smith, Howard Smith, Buddy Williams, Wallace Withers, Barbara Woolard.

TOP ROW: Patsy Allin, Brenda Angolia, Freddie Barrack, Betty Lee Cole, Neal Connelly, Wanda Davenport, Jimmy Davis, Josephine Dawson. SECOND ROW: Jeannie Doerer, Jennie France, Norman France, Robin Gallagher, Ann Hall, Agnes Harper, Johnny Harper, Harold Hinson. THIRD ROW: Harvey Hinson, Gloria Hynson, Junior King, Jane Lang, Jean Marks, Sandra McDonald.

EIGHTH GRADE

BOTTOM ROW: Landon Morris, Madeline Mozingo, Melvin Mozingo, Wayne Oliff, Sherwood Packett. SECOND ROW: Judy Peyton, David Pitts, Tommy Sabotka, Horace Sanders, Shelby Sanders, Norman Schools, Ralph Simmons, Barbara Smith. THIRD ROW: Laura Sydnor, Carol Tallent, Mary Tayloe, Nancy Waterfield, Shirley Webb, Charlie Wheeler, Shirley Wilkins, Harroll Woolard.

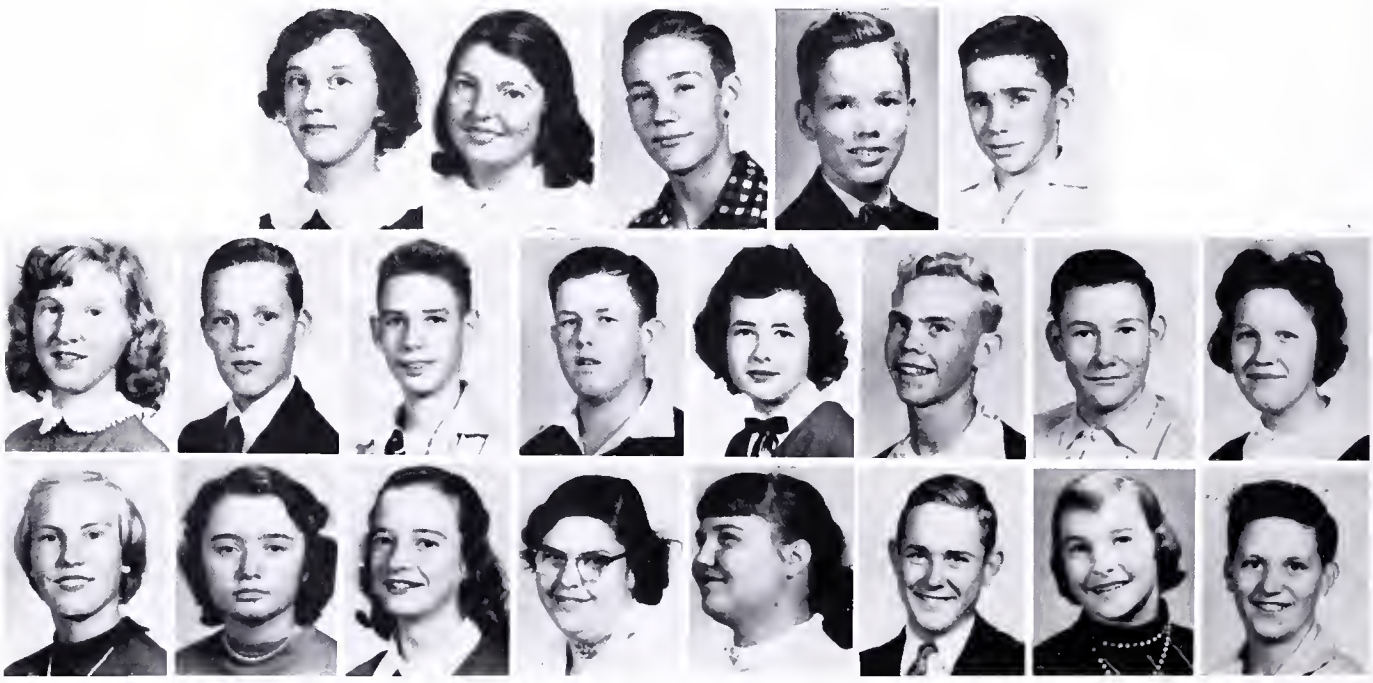

GRADES

Autographs

IRST ROW: Catherine Dameron, Carolyn Oliff, Barbara Saunders, Mary Bowman, Constance Packett, Corrine ameron, Gentry Sanders, Sandra Packett, Esther Jenkins, Linwood Croxton. SECOND ROW: Edward Thrift, ary Gallagher, Keron France, Betty Marshall, Patsy Bowen, Dorothy Smith, Nancy Allin, Mary C. Barton, arolyn Frizzelle, J.D. Marks. THIRD ROW: Randolph Ambrose, Charles Hale, Wayne Lewis, Bobby Shrader, bby Gould, Pattie Camper, Webster King, Tim Brown, George Delano. FOURTH ROW: Franklin France, bby Ambrose, Barty Bradshaw, Will Sanders, Dave O'Dell, A.W. Minor, Kirk Headley, Earl Harper, Orren inson, Evans Lewis, Leland Pierson. NOT PICTURED: Louise Sanders, Kathryn Simmons, Julian Morse, Oliver aterfield, Everett Hinson.

IRST ROW: Johnny Packett, Aubrey Lee Edwards, Ned Morris, Larry Sayre, Welford Haynie, Buck Tallent, obert Scates, Harry Tayloe, Cecil Schools, Randy Brann, Charlotte Salszig. SECOND ROW: Larry Brann, allace McNeal, Shirley Fones, Paulene Pitts, Cassie France, Norma Dameron, Shirley Wheeler, Nada alderson, Judy Gallagher, Ruby Via, Lucy Crosley. THIRD ROW: Donald Nash, Gene Jones, George Packett, raham Balderson, Steve Franklin, Melvin Smith, Clarence Harper, Joe Settle, Bobby Croxton, Joe Thrift. OURTH ROW: Ralph Elliott, Micky Schools, Jack Davis. NOT PICTURED: Edward Delano, Eric Fuller, obby Reamy, Robert Clark, Virginia Smith.

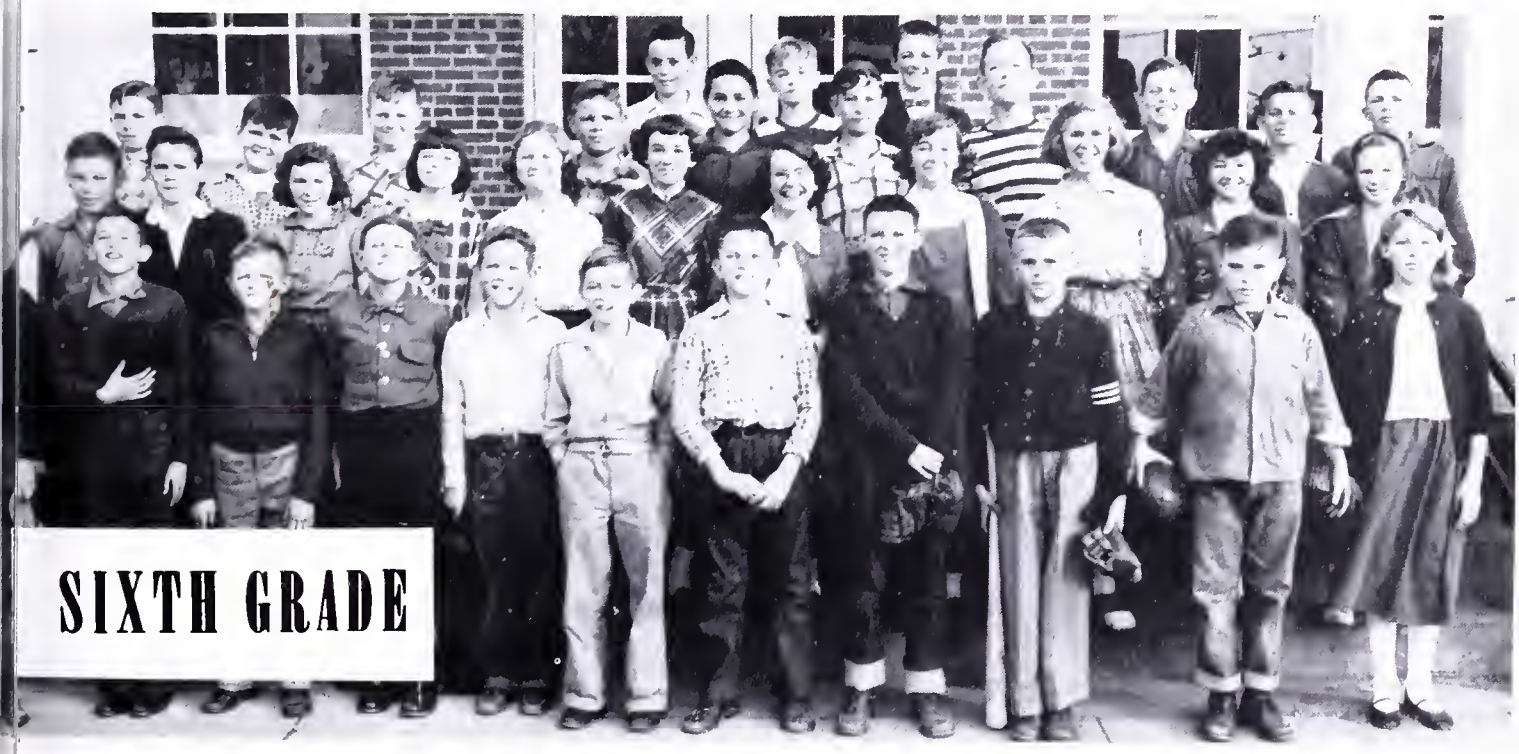

FIRST ROW: Billy Balderson, David France, Gerald Rose, Sandra Balderson, Charlotte Brooks, Fay Sanford, Jan Withers, Marilyn Day, Diane Jenkins. SECOND ROW: Billy Tallent, Bob Smith, Stuart Atkinson, Franklin' Brown, Bobby Hinson, Anne Turner Overton, Barbara Lewis, Lois McNeal, Darlene Connelly. THIRD ROW: Jerr Withers, Mac Lowery, Alvin Johnson, Roy Sanders, Martha Tingle, Joseph Bowles, Patsy Barton, Shirley King. NOT PICTURED: Leroy Mozingo, Jimmy Campbell, Larry King, Paula Glasgow.

FIRST ROW: Kathy Davis, Arlene Stone, Estelle Bowman, Peggy Saunders, Evelyn Morris, Giles Vanlandinghar Michael Hinson, Bobby Hinson, Boyd Clements. SECOND ROW: Betty Lou Ambrose, Ruth Pitts, Garnett Dodso Joyce Ann Wilkins, Billy Sisson, Jerry Parr, Randolph Jenkins. THIRD ROW: Margaret Balderson, Betty Balderson, Charlotte Marks, Sherry Waterfield, Earl Bradley Wheeler, Joey Bowen, Larry Withers, Freddie France. NOT PICTURED: Joyce Jean Thrift, Charles Delano, Billy Waterfield, Aubry King.

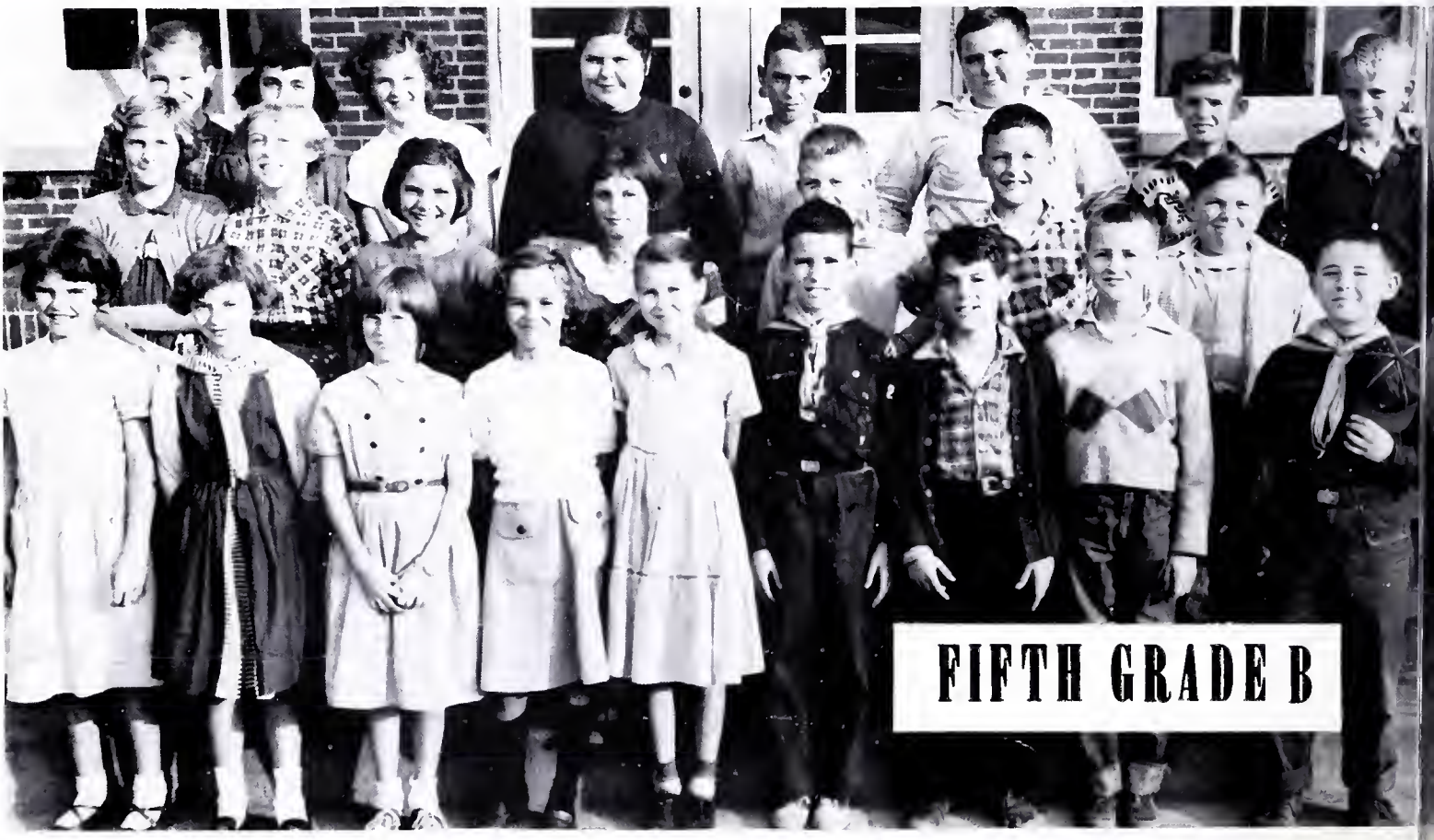

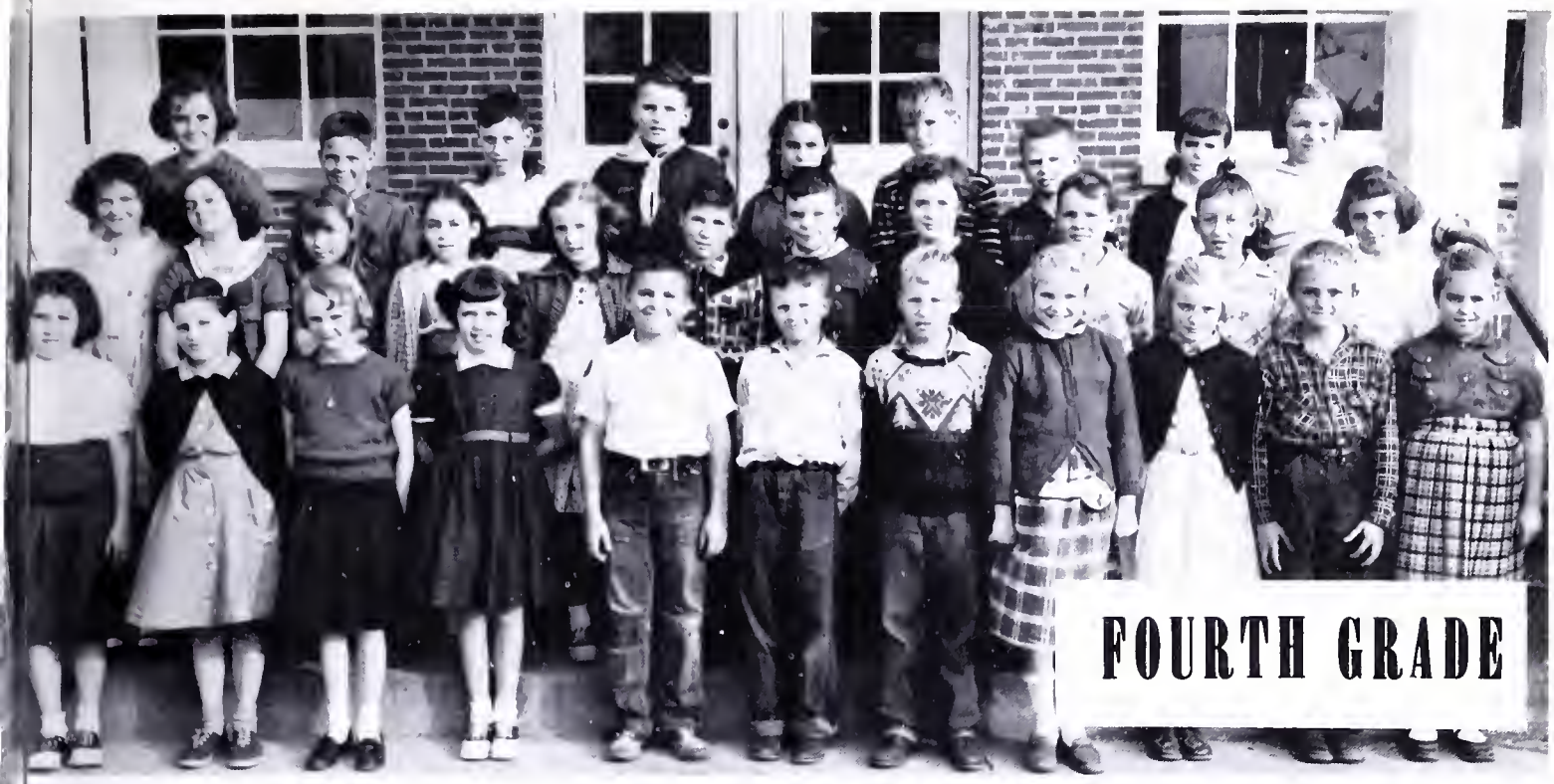

RST ROW: Velma Headley, Sally Clements, Mary Ellen Campbell, Donna Sandy, Brad Lowery, Wayne Haynie, En Franklin, Barbara Ambrose, Frances Allen, Edward Smith, Glenda Dameron. SECOND ROW: Nancy Withers, Etty Bryant, Nora Balderson, Nancy O'Dell, Shirley Marks, Lonnie Dodson, Russell Settle, Sarah Gallagher, rnett Ryland, Chris Sanders, Lynn Revere. THIRD ROW: Donna Bryant, Russell Dodson, Larry Lewis, Marion ckett, Jeanine Marks, Johnny Lewis, Wayne Williams, Beverly Ann Delano, Viann Davis. NOT PICTURED: ris Delano, Michael Mundie, Carlton King.

RST ROW: Albert Didiot, Larry Packett, Gladys Mozingo, Shirley Dodson, Constance Hinson, Shirley Shockley, endell Derrickson, Dickie Brooks, Neil Heitchew, Tommy Hudson, Lewin King. SECOND ROW: James Smith, itchell Wilkins, Sandra Bryant, Jean Atkinson, Virginia Mae Harper, Ann Porter Bradshaw, Mary Alice Smith, erry Vanlandingham, William Dodson, Joe Via. THIRD ROW: Betty Balderson, Arnold Smith, Darlene Sanford, rolyn Marks, Norman Balderson, Billy Bryant, Larry Altaffer, Thomas Bradshaw, Norris Dameron, Herbert Presott, Johnny Smith, Reggie Barnes, Charlse Scates, Wayne Frizzelle. NOT PICTURED: Donna Sue Isbell, Maxine rthern.

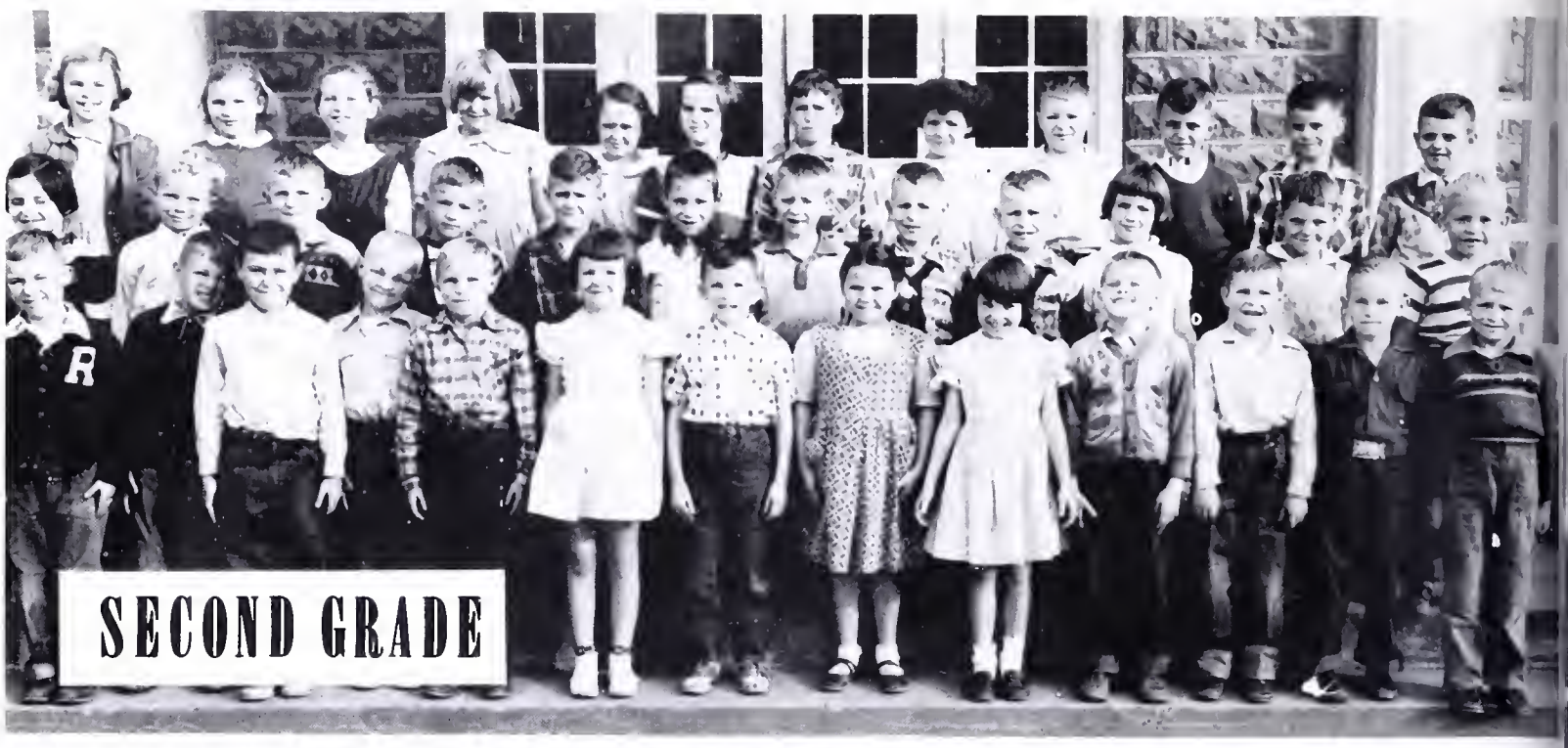

FIRST ROW: Ronnie Smith, Donnie Smith, Bert Packett, Walter Scott, Bobby Sanders, Joanna Davis, Kenny Jones, Grace Johnson, Patricia Dunaway, Wesley Ambrose, Gary Edwards, Willis Garnett, Larry Franklin. SECOND ROW: Joesphine Franklin, Lannie Williams, Jackie Tallent, Robert Withers, Benny Branson, Dennie Headley, Ken Smith, Herbert King, Gilbert King, Norma Withers, Johnny Dodson, Tommy Fogg Jr. THIRD ROW: Rosa Sanders, Mary Grace Fones, Pat Packett, Delma King, Mollie Dean Harris, Ann Smith, John Salzig, Eileen King, Hudnall Lang, Billy Clark, Walt Lowery, Gregory Thrift. NOT PICTURED: Wayne Brown, Charles Sanford, Joe Smith, Betty Smith, H.C. Smith.

FIRST ROW: Linda Scates, Robert Gouldin, Ruby Headley, Brenda Hinson, Henry Revere, Marguerite Franklin, Dennis Mundie, Josephine Gribble, John Clark, Larry Woolard, Kay Settles. SECOND ROW: Melvin Prescott, Jimmy Forest, Robert Dodson, Wilson Davis, Jimmy Parr, Steve Davis, Doris Withers, Paul Revere, William Dameron, Carole Bronner, Ann Allison. THIRD ROW: John Delano, Betty Lou Johnson, Ann Ryland, Cheryl Woolard, Barbara Jean Sydnor, Emilie Smith, Linwood Gribble, Wayne Sanders, Russell Davis, Mike Anthony, Ann Harper. NOT PICTURED: Mary Agnes Sanders.

ORGANIZATIONS

Autographs

LEFT TO RIGHT: Barbara Heflin, Secretary-Treasurer; Chuck Shriner, Vice President; Betty Jean Davis, Pianist; Mrs. Thelma Lowery, Sponsor; John Wesley Elliott, President; Verna Lee Jenkins, Chaplain.

STUDENT COOPERATIVE ASSOCIATION

The Student Cooperative Association was organized to help provide educative experiences for school boys and girls through the cooperative effort of the faculty and student body.

BETA CLUB

The National Beta Club encourages effort, promotes character and stimulates achievement. Our chapter at Warsaw High School strives to accomplish these aims.

FRONT ROW: Anne Oliver, Laura Lewis, Ann Marks, Barbara Heflin, Vanelia Oakley, Patty Pearson, Carol Sandy, Jerry Ann Tingle, Virginia Beale Brooks, Patsy Barrack, Mary E. Wheeler. BACK ROW: Mrs. Delano, David Gallagher, Donald Pierce, Julian Garland, Chuck Shriner, Billy Northern, Buddy Williams, Wilton Beauchamp.

SAFETY PATROL

LEFT TO RIGHT, SITTING: Mary M. Davis, Leonard Bryant, John W. Elliott, Billy Omohundro. STANDING: Jeanne Doerer, Wanda Davenport, Laura Sydnor, Joan Shockley, Phyllis Franklin, Verna Lee Jenkins, Gloria Garnett, Kirk Headley, Bobby Balderson, Alfred Smith, Winston Rice, Johnny Bryant, Frankie Oliff, Donald Bowen, Melvin Mozingo, Donald Pierce, Leslie Wilkins.

NEWSPAPER STAFF

LEFT TO RIGHT, SEATED: John W. Elliott, Polly Scott, Mrs. R. M. Lowery, Joan Shockley. STANDING: Billy Northern, Chuck Shriner, Donald Bowen, Patty Pearson, John Tayloe.

F. H. A.

LEFT TO RIGHT, FIRST ROW: Faye Davis, Eleanora Scates, Verna Lee Jenkins, Phyllis Franklin, Harriette Harper, Alice King, Brenda Withers, Betty J. Davis, Christine Jenkins. SECOND ROW: Barbara Smith, Shirley Webb, Wanda Davenport, Brenda Angolia, Jeanne Doerer. THIRD ROW: Shirley Wilkins, Josephine Dawson, Jane Lang, Margie Pitts, Barbara Bryant, Barbara E. Douglas, Mary Ogle Tayloe. FOURTH ROW: Mrs. Paul Delano, Gloria Rose, Peggy Pitts, Doris Packett, Barbara Woolard, Judy Peyton.

F. F. A.

LEFT TO RIGHT, FIRST ROW: Rudolph Sanders, Billy Omohundro, L. W. Headley, Bruce Belfield, Donald Pierce, Frank Yeatman, Mr. H. C. Seward. SECOND ROW: Peyton Balderson, Albert Oliff, Oscar Delano, Fuller Packett, Edward Scates, Billy Payne, W. A. Scates, Rains Douglas. THIRD ROW: Alfred Smith, William Saunders, Leonard Bryant, Earl Pitts, Donald Hall. FOURTH ROW: Bladen Scott, Bobby Schools, Leslie Wilkins, Wilmot Bryant, Bernard Davis, Walter Morris, Jerry France, Everett Hall.

HIGH SCHOOL BAND

CLARINETS: Vanelia Oakley, Johnny Bryant, Patsy Barrack, Barbara Garnett, Wilton Beauchamp, Patsy Allin (NOT PICTURED). BASS CLARINET: Anne Oliver. ALTO SAXOPHONE: Brenda Angolia. TENOR SAXOPHONE: Mary Maree Davis. TRUMPETS: Ann Marks, Jeannie Doerer, Judy Peyton, Bucky Fuller (NOT PICTURED). FRENCH HORN: Virginia Beale Brooks. TROMBONE: Buddy Williams. BARITONE HORN: L. W. Headley. TUBA: Jimmie Davis. DRUMS: Billy Northern, Joyce Scott, Donald Bowen. GLOCKENSPIEL: Marietta Peyton.

GRADE SCHOOL BAND

FLUTE: Johnny Packett. CLARINETS: Bobby Gould, Patty Camper, Larry Sayre, Russell Settle, Jr., Sally Clements. ALTO SAXOPHONE: Chris Sanders. TRUMPETS: Kirk Headley, Barty Bradshaw, Jack Davis, Johnny Lewis. FRENCH HORN: Jimmy Campbell. TROMBONES: Bobby Shrader, Boyd Clements, Stuart Atkinson, Bobby Hinson. BARITONE HORN: Brad Lowery. BASS: Everette Hinson.

SENIOR GLEE CLUB

LEFT TO RIGHT, FIRST ROW: Mary Wheeler, Agnes Harper, Shelby Sanders, Shirley Wilkins, Harvey Hinson, Harold Hinson, Ruth France, Arlene France, Joyce Scott, Jerry Tingle. SECOND ROW: Barbara Smith, Jennie France, Gloria Hynson, Wanda Davenport, Landon Morris, Patty Pearson, Barbara Heflin, Vanelia Oakley, Patsy Barrack. THIRD ROW: Harroll Woolard, Judy Peyton, Ann Hall, Jane Lang, Jeannie Doerer, Shirley Webb, Carole Tallent, Laura Lewis, Carole Sandy. FOURTH ROW: Howard Saunders, Frank Yeatman, John Tayloe, Everett Hall, Roland Brown, Ann Marks, David Gallagher, Mary Maree Davis, Fuller Packett, Marietta Peyton, John L. Elliott, Joan Shockley, Jean Marks.

JUNIOR GLEE CLUB

LEFT TO RIGHT, FIRST ROW: Randolf Jenkins, Giles Vanlandingham, Jerry Parr, Bobby L. Hinson, Jimmy Campbell, Gerald Rose, Billy Balderson, Boyd Clements, Freddie France. SECOND ROW: Paula Glassgow, Gentry Sanders, Patsy Bowen, Sandra Packett, Corene Dameron, Catherine Dameron, Constance Packett, Joyce Wilkins, Arlene Stone, Sandra Balderson, Charlotte Brooks, Fay Sanford, Barbara Lewis. THIRD ROW: Ester Jenkins, Mary Bowman, Carolyn Oliff, Lucy Crosley, Pauline Pitts, Cassie France, Norma Dameron, Ruth Pitts, Margaret Balderson, Bobby Gould, Harry Tayloe, Johnny Packett, Welford Haynie. FOURTH ROW: Mary C. Barton, Barbara Saunders, Martha Tingle, Marilyn Day, Shirley Wheeler, Charles Hale, Barbara Goodwin, Bobby Shrader, Jack Davis. FIFTH ROW: Nancy Allin, Patty Camper, Karon France, Betty Marshall, Nada Balderson, Judy Gallagher, Diana Jenkins, Dave O'Dell, Orrin Hinson, Anne T. Overton, Kirk Headley, Franklin Brown, Tim Brown, Patsy Barton, Evans Lewis, Darlene Connelly, Joe Settles, Lois McNeal.

SENIOR 4-H CLUB

LEFT TO RIGHT, FIRST ROW: Jean Marks, Madeline Mozingo, Harold Hinson, Harvey Hinson, Harroll Woolard, Jimmy Davis, Norman France, Robin Gallagher, Melvin Mozingo, Billy Payne. SECOND ROW: Ann Oliver, Laura Sydnor, Barbara Smith, Josephine Dawson, David Pitts, Ralph Simmons. THIRD ROW: Joan Shockley, Jeanne Doerer, Wanda Davenport, Judy Peyton, Patsy Allin, Fuller Packett, Tommy Sabotka, Vanelia Oakley. FOURTH ROW: Frank Yeatman, Billy Northern, Bruce Belfield, John W. Elliott, L. W. Headley, Horace Sanders, Norman Schools, Betty Jean Davis, Mr. Baber, Leader.

JUNIOR 4-H CLUB

LEFT TO RIGHT, FIRST ROW: Wayne Haynie, Raymond Douglas, Charles Delano, Jerry Parr, Bobby E. Hinson, Barbara Ambrose, Ben Franklin, Johnny Lewis, Marian Packett, Rusty Settle, Freddie France. SECOND ROW: Junior Dodson, Russell Dodson, Constance Packett, Estelle Bowman, Patsy Bowen, Arlene Stone, Betty Bryant, Joyce Wilkins, Joyce Thrift, Garnet Dodson, Bobby Shrader, Boyd Clements, Aubrey Lee Edwards. THIRD ROW: Mary Bowman, Gentry Sanders, Mary E. Campbell, Carolyn Oliff, Mary C. Barton, Nancy Allin, Kathy Davis, Larry Sears, Jackie Davis. FOURTH ROW: Sandra Packett, Corrine Dameron, Katherine Dameron, Louise Sanders, Frances Sanders, Betty Balderson, Donna Bryant, Betty L. Ambrose, Ruth Pitts, Sherry Waterfield, Cathy France, Pauline Pitts, George Packett, Linwood Croxton, Nicky Schools, Bobby Croxton. FIFTH ROW: Patty Camper; Carolyn France, Judy Gallagher, Mrs. Everett Davis, Nader Balderson, Shirley Wheeler, Margaret Balderson, Mary Gallagher, Catherine Simmons, Evans Lewis, Kirk Headley, Webster King, Joe Settle, Wayne Lewis.

ATHLETICS

Autographs

BASEBALL

LEFT TO RIGHT: L. W. Headley, Leslie Wilkins, Donald Pierce, Bobby Schools, Frank Yeatman, Chuck Shriner, John Tayloe, H. C. Seward, Billy Omohundro, John W. Elliott, J. A. Christopher, Rudolph Sanders, Bladen Scott, M. B. Seward, Roland Brown.

CHEERLEADERS

LEFT TO RIGHT, FIRST ROW: Shelby Sanders, Barbara Ann Garnett, Jerry Tingle. SECOND ROW Arlene France, Jeanne Doerer, Mary Ogle Tayloe, Ruth France, Landon Morris.

BASKETBALL

Captain
Omohundro, F.

Tayloe, F.

Warsaw 65	.....	Farnham 29
Warsaw 41	.....	Tapp. 33
Warsaw 33	.....	Cople 35
Warsaw 49	.....	Montross 40
Warsaw 54	.....	Kilmarnock 43
Warsaw 51	...	Northumberland 63

Brooks, C.

FRONT ROW: Chuck Shriner, J. A. Christopher, Billy Omohundro, Charles Brooks, Frank Yeatman, John Tayloe, Bobby Schools. SECOND ROW: Mr. Christopher, M. B. Seward, Franklin Dishman, Rudolph Sanders, Jimmy Day, Mr. Seward.

Christopher, G.

Shriner, G.

Yeatman, G.

BASKETBALL

Mary M. Davis, F.

Captain
Joan Shockley, F.

Marietta Peyton, G.

Captain Joan Shockley, Co-Captain Barbara Heflin, Ann Marks, Mary Meree Davis, Marietta Peyton, Laura Lewis, Leanna Christopher, Anne Oliver, Patsy Barrack, Phyllis Franklin, Becky Moore, Anne Balderson, Mr. Daiger, Coach.

Barbara Heflin, G.

Anne Balderson, F.

Ann Marks, G.

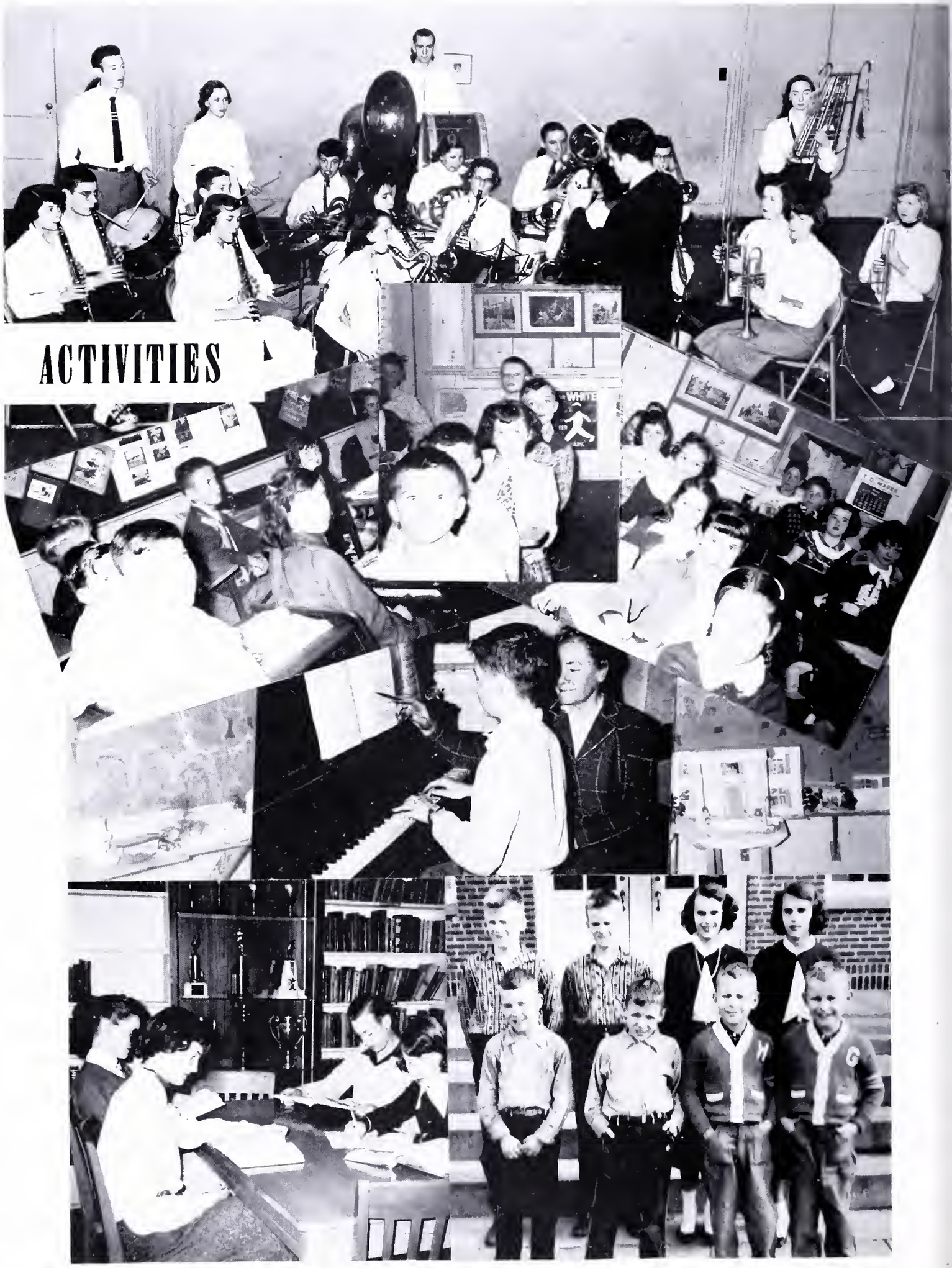
ACTIVITIES

ACTIVITIES

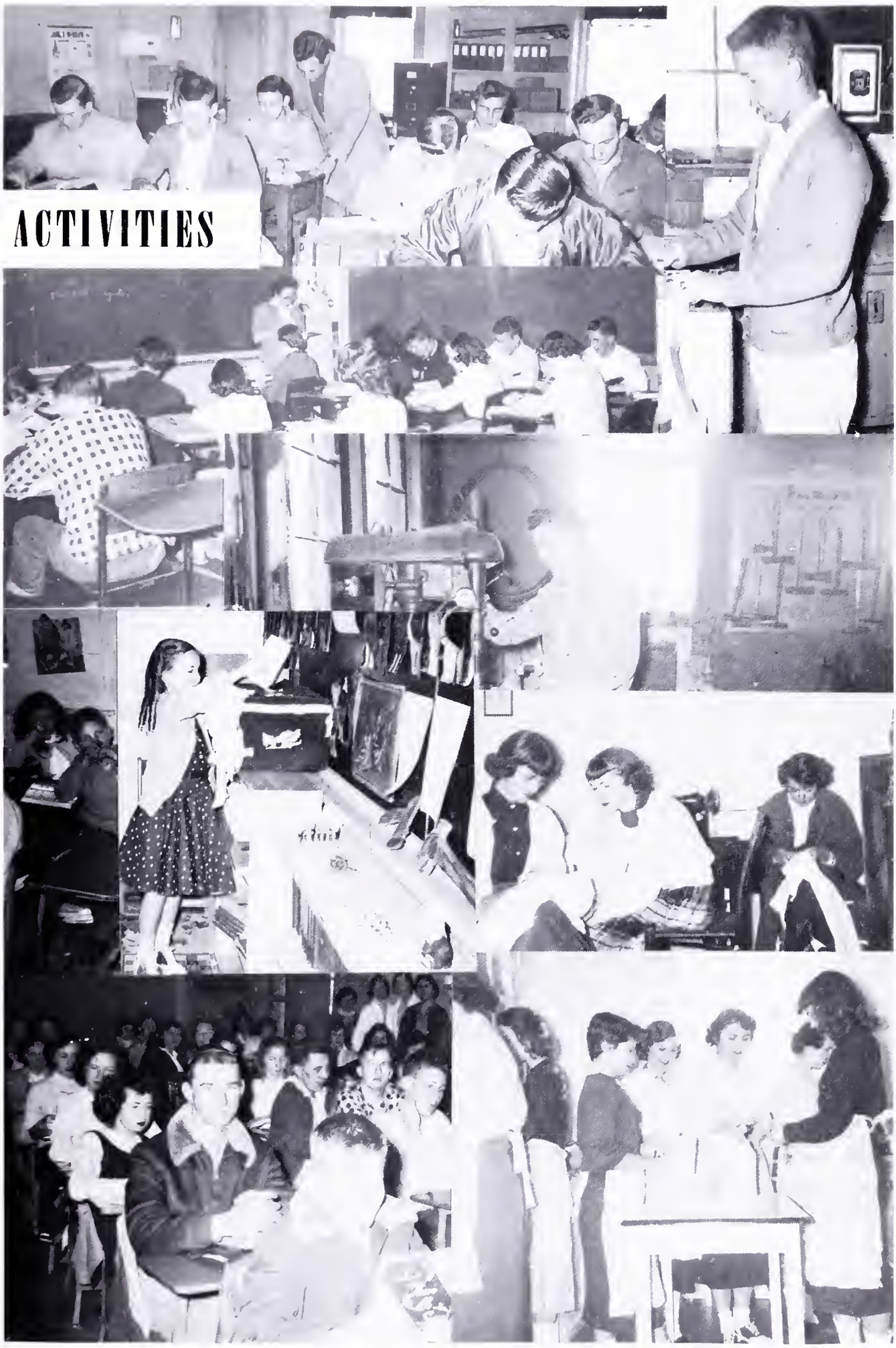

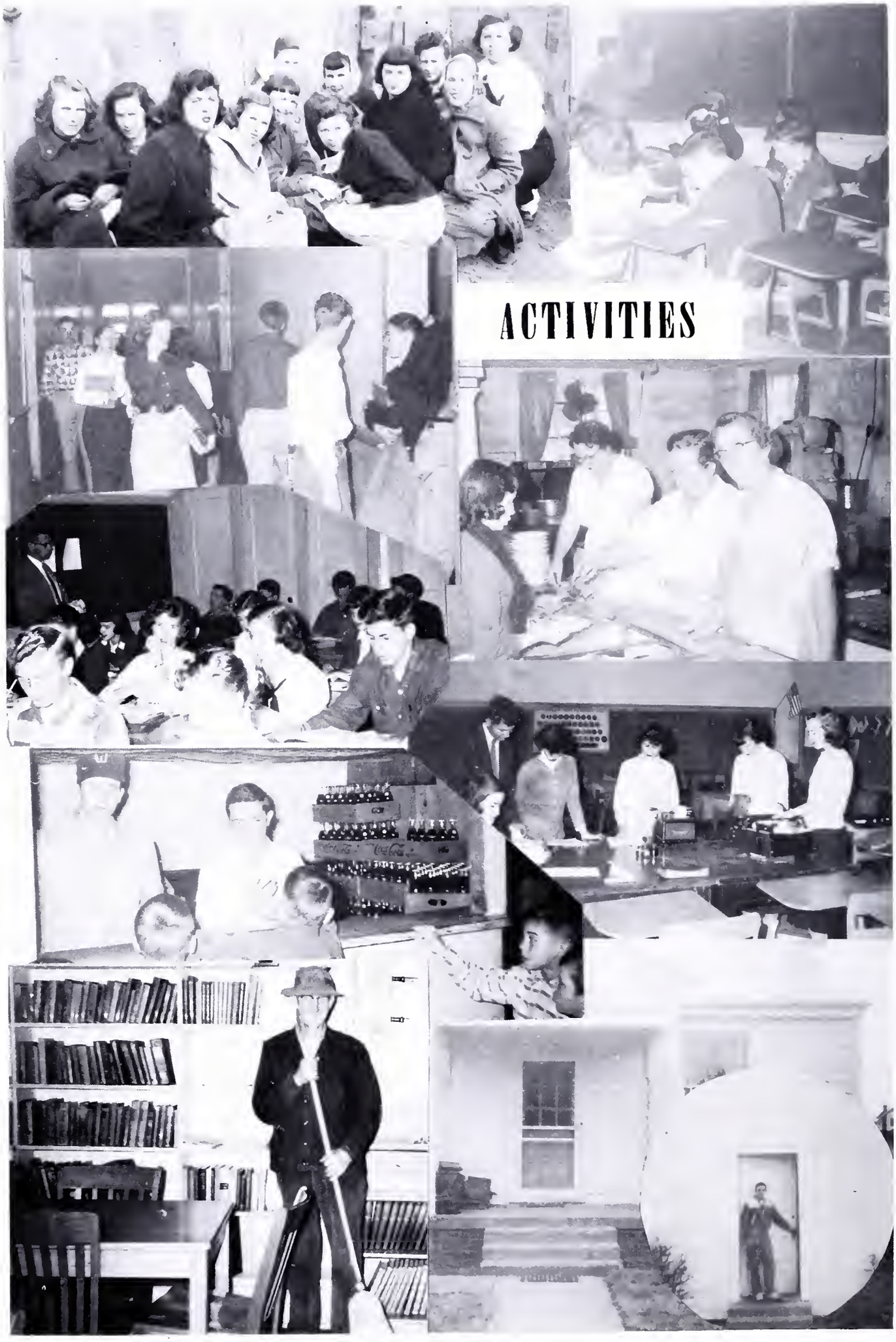
ACTIVITIES

Our
Advertisers
Next turn
LOWLAND'S
BAKERY

Autographs

1. Weekend
2. Chase that Ball
3. Burn Quickly
4. Got 'em
5. Four Stooges

DRINK Coca-Cola

Compliments of

THE COCA COLA BOTTLING CO.

Montross, Virginia

DRINK Coca-Cola

BUILDERS SUPER MARKET

Warsaw, Virginia

Extends

Congratulations And Best Wishes To The

Class of 1956

J. E. WILSON & SON

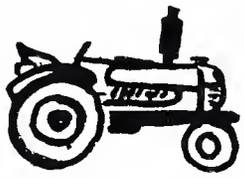

Allis-Chalmers

Modern Power Farm Machinery

Edgewater 3-5800

Warsaw, Virginia

Compliments of

THE NORTHERN NECK ELECTRIC COOPERATION

Serving 4,350 Member-Consumers
In The Rural Areas Of The

Northern Neck

A. W. DELANO & SON

Quality Farm Equipment

Parts

Service

Warsaw, Virginia

Edgewater 3-2800

Compliments

of

TY'S INN

Compliments

of

MARY'S BEAUTY SHOP

WARSAW CLEANERS

Warsaw, Virginia

Edgewater 3-5494

Compliments

of

NORTHERN NECK

FEED STORE

Dumont Television

Sales and Service

RALPH SCATES

Warsaw, Virginia

Edgewater 3-5073

Compliments

of

FRENCH'S MARKET

Tappahannock, Virginia

Hillcrest 3-2162

ESSEX 5c, 10c to $1.00
STORE

China Ware - Candies - Gifts
Stationery - Jewelry - Toys
Toilet Articles - Hardware
Novelties - Home Supplies
Paints - Notions
Tappahannock, Virginia

HUNDLEY & EVANS

General Insurance

Tappahannock, Virginia

Hillcrest 3-2341

NORTHERN NECK LUMBER COMPANY, INC.

Dealers in Pine & Hardwood
Lumber

Warsaw, Virginia
Edgewater 3-7474

ANDERTON'S DEPARTMENT STORES, INC.

Your Shopping Center

Tappahannock, Virginia

Hillcrest 3-2271

Congratulations
to the
Senior Class of 1956

R. E. Peed

Grocery & General Merchandise

Route #1 Newland, Virginia

Compliments
of

R. S. ROYSTER GUANO CO.

W. L. Johnson, Rep.
Edgewater 3-5221
Warehouses:
Village Seed Service, Village, Va.
S. D. Edwards, Montross, Va.

FARMERS EQUIPMENT CENTER

Ferguson and New Holland Farm Machinery

Farnham
Virginia

Callao
Virginia

Compliments

of

CLANTONS PHARMACY

B. S. Clements, prop.

Warsaw, Virginia

Edgewater 3-7515

COMPLIMENTS

OF

LOWERY'S GRILL

COMPLIMENTS

OF

NORTHERN NECK STATE BANK

CALLAO SUPER MARKET

Fresh Meat Groceries Vegetables

Garden 7-2114 W. H. Davenport

STAR "H" BOWLING ARENA

Tappahannock, Virginia

Hillcrest 3-4022

GEORGE NOBLETT

Pyrofax Bottled Gas
and
Frigidaire Appliances

Kilmarnock Virginia

Compliments
of

H. W. WOOLARD'S

Haynesville, Virginia

Edgewater 3-5912

GALLAGHER CANDY CO.

Warsaw, Virginia

Wholesalers

And

Distributors

Tobaccos

Edgewater 3-5121

GOODYEAR

Compliments

of

NORTHERN NECK TIRE & RECAPPING CO.

Warsaw, Virginia

Phone Edgewater 3-7500

Use Our Easy Pay Plan

GOODYEAR

Compliments

of

LEWIS CONSTRUCTION CO.

Warsaw, Virginia

Edgewater 3-6363

"Bulldozing Of All Kinds"

Courtesy

of

T. D. MARKS

Edgewater 3-2700

Hillcrest 3-3351

Courtesy

of

AUBREY R. PACKETT

Compliments

of

HINSON'S MARKET

Compliments

of

BRYANT'S FLORIST

Congratulations

Seniors

NORTHERN NECK NEWS

Warsaw, Virginia

Compliments of

FRANKLIN'S JEWELERS

Watches-Diamonds-Gifts
Silverware-Repairing

Estimating Building

H. M. GALLAGHER

General Contractor
Warsaw, Virginia

Appraising Repairing

Compliments

of

BELLWOOD SKATING RINK

Hinson & Mothershead

WARSAW BUS TERMINAL

Lelia V. Scott, prop.

Warsaw, Virginia

Edgewater 3-2191

Plate Lunch

Fountain Service

Taxi Service

Compliments
of

ERNEST Y. BROOKS

Your

General Electric Dealer

Compliments

of

B & B LUNCH

G. T. Bowles, prop.

Compliments

of

WINTER'S ESSO

Service-Center

Compliments

of

B. H. BAIRD INSURANCE AGENCY

Warsaw, Virginia

Insurance Service Since 1895

SEE BETTER
LIVE BETTER

—and remember, better
lighting at home
often means better
marks at school!

VIRGINIA ELECTRIC
AND POWER COMPANY

TIRES
Save 25 to 50%

Firestone
U. S. Royal

Goodyear
Mohawk

BERT EDWARDS

Lyells, Virginia

EDWARDS TRANSFER

Prompt Pick Up
and
Delivery Service

Montross, Virginia

Gypsy 3-3010

Night Gypsy 3-3015

WESTERN AUTO ASSOCIATE STORE

Home owned and operated by
Clinton O. Carlin

Main & Richmond Road

Edgewater 3-7421

Warsaw, Virginia

Compliments

of

WARSAW DEPARTMENT STORE

For Best Results Use C. V. Feeds and Seeds
We Also Carry Hardware and Fertilizer

CARTER-VENABLE CO.

Tappahannock, Virginia

Hillcrest 3-3321

CHEVROLET

Compliments
of

CHEVROLET

LOVING CHEVROLET CORPORATION

Sales - Service

Hillcrest 3-2501 Tappahannock, Virginia

For smooth sailing
TIDEWATER LAUNDRY
LAUNDRY-CLEANING-STORAGE

Compliments
of

TIDEWATER LAUNDRY

Laundry Cleaning Storage

Tappahannock, Virginia

Hillcrest 3-3311 Hemlock 5-4444

Congratulations

to the

SENIOR CLASS OF 1956

Paul C. Pearson, M. D.

Congratulations

to the

1956 Graduating Class of Warsaw High School

TIDEWATER TELEPHONE COMPANY

Coggin Furniture Company

Complete Home Furnishers

Warsaw, Virginia

Mazie C. Sanders

Telephone Edgewater 3-6700

New and Used Furniture

MARTIN - SALE FURNITURE CO.

Incorporated

Tappahannock, Virginia
Hillcrest 3-5211

MODERN CLEANERS

"A Distinctive Cleaning Service"

Tappahannock Warsaw

Montross

R. A. Slaughter, Owner
Hillcrest 3-2811

TAPPAHANNOCK FURNITURE STORE

"Everything for the Home"

Mrs. Madeline Johnson - Rep.

Compliments

of

THOMPSON'S MACHINE WORKS

Tappahannock, Virginia

Compliments

of

PEOPLES DRUG STORE

Tappahannock, Virginia

Hillcrest 3-2700

BAREFORD BUICK CO.

Tappahannock, Virginia

Hillcrest 3-3821

SOUTHSIDE CITIES SERVICE

"Friendly & Courteous Service"

Tappahannock, Virginia

Hillcrest 3-5321

Compliments

of

HARRIS GROCERY

Montross, Virginia

Gypsy 3-3371

Compliments

of

NORTHERN NECK CREAMERY
Incorporated

Warsaw, Virginia

WARSAW FURNITURE & APPLIANCE
CO. & STYLE CENTER

Warsaw, Virginia
Radios - Frigidaire Appliances - Washers
Men's, Women's & Children's Clothing

L. S. Culotta

Economize at

ECONOMY DEPARTMENT STORE

Warsaw, Virginia

Edgewater 3-6500

WAVERLYS

Sundial Shoes

Ship & Shore Blouses

Shoes & Accessories

Montross, Virginia

Phone Gypsy 3-3374

Compliments

of

BRODERSEN'S JEWELERS

Warsaw & Tappahannock

Virginia

Compliments

of

WARSAW INSURANCE AGENCY

J. T. Clanton, Jr.

Compliments

of

CITIES SERVICE

ROCKWELL BYRANT

CITIES SERVICE

Service Station
&
Snack Bar

Ken Smith

Ronnie Smith

Jack Jolliff

Lorraine Jolliff

Oregon Thrift

Mr. Parsons
Robert [illegible]
B[illegible]

[illegible]

Walt [illegible]
R[illegible]
Chas. [illegible]
Delma Young
[illegible]
[illegible] et ux
[illegible]
[illegible]
Bow[illegible]
Burt [illegible]
[illegible]
[illegible] Nance
[illegible]
Pat [illegible]

Patricia Calloway

[illegible]

[illegible]

R. C. [illegible]

[illegible]

[illegible] Goodman

Ann S. [illegible]

Rona Landino

Betty [illegible]

[illegible]

[illegible]

[illegible]

Barbara Bodi[illegible]

[illegible]

Myers
PACEMAKERS OF QUALITY
YEARBOOKS
in deeptone